



Habitat
for Humanity®
of Metro Denver

Building Resilience in

A Transformational Year

annual report **2020**



mission

Seeking to put God's love into action, Habitat for Humanity of Metro Denver brings people together to build homes, communities and hope



vision

A world where everyone has a decent place to live



Dear Friends,

It would be an understatement to say that this year has been a challenge. 2020 put unprecedented pressure on all of us - a global pandemic, economic uncertainty and natural disasters. It was also a year that spurred important dialogues about racial justice and civil rights, a growing wealth gap, and the role housing plays in building equity.

Through it all, Habitat for Humanity of Metro Denver remained focused on our mission and steadfast in our service to the community. Our values of collaboration, inclusivity, equity and humanity led us through the biggest challenges and allowed us to keep our eyes open to new opportunities.

I'm proud to share that we were able to serve 186 families through new homeownership, home repairs, and international support this year! This means that 744 adults and children are now living in safer, more stable, more affordable housing than they were a year prior.

This year highlighted the incredible importance of a stable, healthy home; a place to feel safe and secure, to work and play, and to provide a foundation from which to thrive.

The challenge is that too many of our neighbors don't have an affordable, stable home. In fact, 1 in 6 households pay more than 50% of their monthly income on housing. That doesn't leave much else for food, clothing, transportation and health care. People are struggling and they need our support.

“ This year highlighted
the incredible importance of a stable, healthy home”

Habitat for Humanity is resilient, innovative, courageous and determined – more than ever before – to continue building homes, communities and hope. We know that a house represents so much more than just shelter. Our homes provide the strength, stability and support that builds resiliency and hope.

Thank you for joining us in this important work, during such an important year. You make a difference.

In partnership,

Heather Lafferty, CEO

In 2020, Habitat
Metro Denver created
new homeownership
opportunities for
42 families.



*A*zariah's story

The past 18 months have been a rollercoaster for Azariah, filled with countless hours of hard work and determination to achieve her dream of homeownership. "I'll never forget the day my life changed... it was on Tuesday, April 30, 2019 when I applied to become a Habitat homeowner," Azariah shares. So it was serendipitous that exactly one year later, Azariah and her sons moved into their new Habitat home.

"My sons and I have had to move 4 times within the last 4 years," Azariah reflects. "When I applied to become a Habitat homeowner, my sons and I were sharing a single-room basement rental where my sons' health and safety was being impacted and forced us to move once again. Most recently, we were sharing a one-bedroom apartment with my mother until our home was completed."

"It was such a difficult situation to not only be in a one-bedroom apartment while we waited to move, but especially during this pandemic. It has been stressful," shares Azariah. "I am grateful to have had so much to look forward to in such dark times."

"Now we can have stability in unstable times. We are humbled and grateful. We can't wait to decorate our home and return to our adventures in the kitchen by cooking a new and different meal each week. We are enormously grateful to Habitat's staff and supporters for giving us such a wonderful opportunity. Because of this house, my sons and I have stability!"

“ I am grateful to have had
**so much to look forward
to in such dark times.”**



In 2020, Habitat
Metro Denver provided
home modifications
and home repairs for
82 families.



Regina's story

Regina is a vibrant 73 years old and has lived in her home in Aurora for 35 years. Regina cares deeply about her health, mobility and being able to stay in her home. "I am independent but it's the little things that have become more difficult. One of the hardest daily tasks for me to accomplish used to be taking a shower; I was scared to fall or not be able to get out."

After reaching out to the Colorado Visiting Nurse Association (CVNA) for help, Regina applied for the CAPABLE program, which is a collaborative effort between CVNA and Habitat to provide seniors with medical consultations and home modifications. The program includes ten home visits with an occupational therapist, a registered nurse, and Habitat Metro Denver staff, all of whom evaluate the needs of the individual and identify how to improve their life.

The home repairs and improvements completed on Regina's home include: a stair-lift to safely get her to her bedroom, interior and exterior grab bars, retiled floor, a shower chair with non-slip padding, and a front porch ramp.

"I am so happy, I feel safe and can now get out of the house more! I would recommend the CAPABLE program to any senior that wants to stay in their home," Regina shares.

“ I am so happy,
**I feel safe and
can now get out
of the house more!**

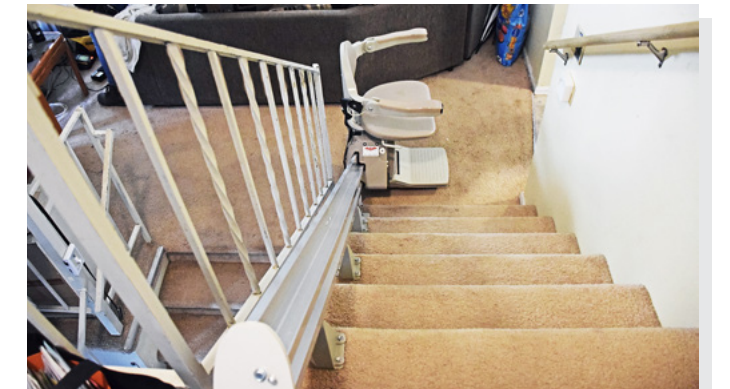

In 2020, Habitat Metro Denver funded the construction of **62 homes** in global partner countries.

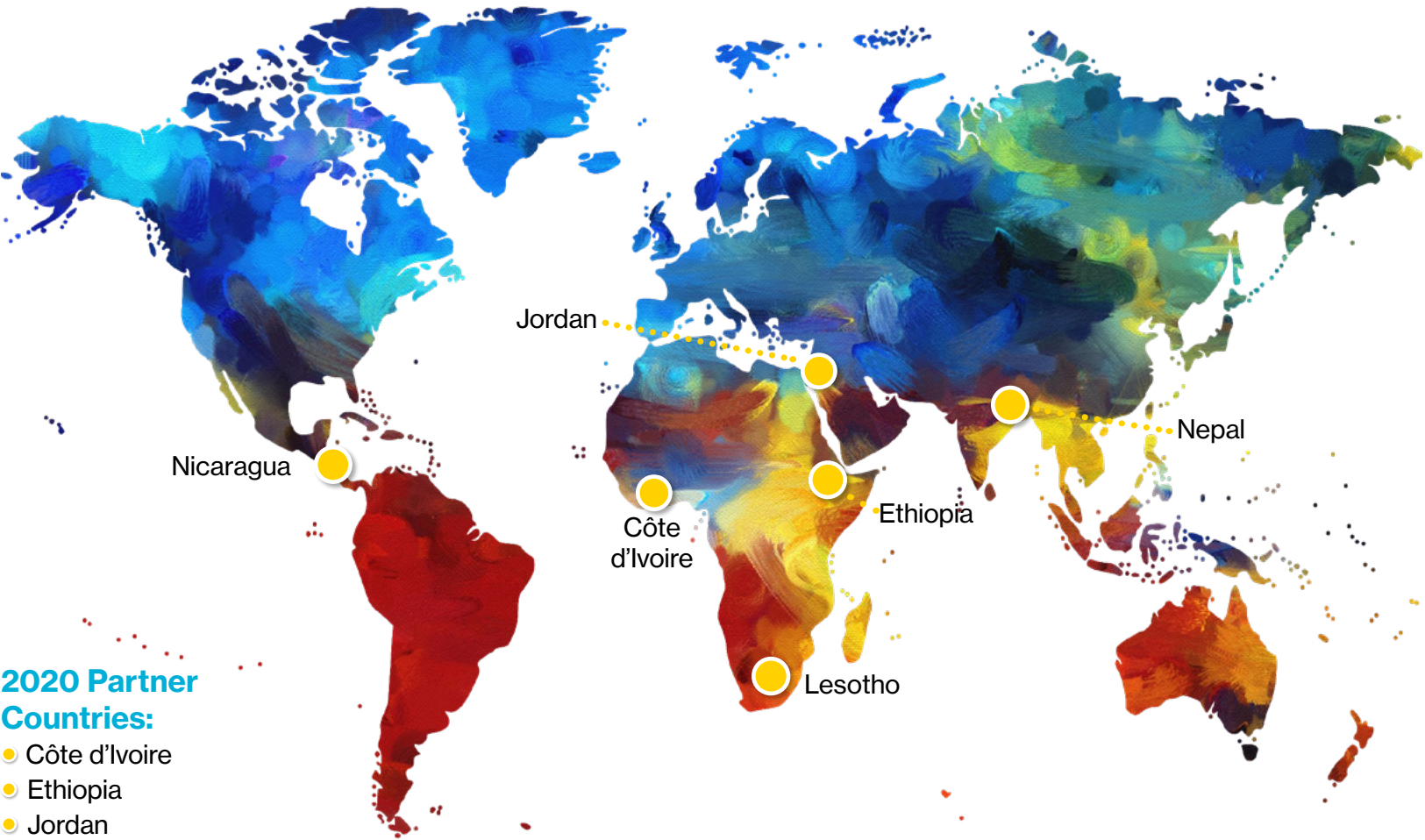

2020 Partner Countries:

- Côte d'Ivoire
- Ethiopia
- Jordan
- Lesotho
- Nepal
- Nicaragua

Since 1985, Habitat Metro Denver has invested in Habitat's global work in 40 countries around the world. In 2020, we reached the milestone of sponsoring 1,048 homes internationally.

One of the best ways to learn about another country's housing needs is to travel there on a Global Village trip. A team from Habitat Metro Denver recently had this opportunity when they travelled to Jordan to help build a home for a local family. For one week in September 2019, the team from Habitat Metro Denver immersed themselves in Jordanian culture while building a two-bedroom home for Ahmad, Maysaa and their five children, ages 7 to 19 years. And while two bedrooms may not seem like a lot for seven people, the team says the spacious new home was a big upgrade from their current apartment, and offered much more stability for the couple raising four children with special needs.

The Habitat Metro Denver team spent the week mixing mortar, moving bricks and building walls, while also taking time for breaks to enjoy tea and authentic food with locals. They enjoyed watching men fling fresh pita from brick ovens, playing patty cake and rock-paper-scissors with local children, and uncovering 2,000-year-old mosaic tile church floors from the dirt.

One emotional day, the crew visited the apartment that Ahmad and Maysaa share with their children, all but the youngest of whom are confined to beds. Seeing the family's need truly struck the team.

"Every time I come back from a Habitat Global Village trip, I'm grateful for my life – for what I've been exposed to," says Cherri Peterson, Habitat Metro Denver trip member.



more
than just a house...

Habitat for Humanity of Metro Denver is best known for building affordable homes. But, Habitat's impact is so much more than just houses. When a family lives in a decent and affordable home, it has a ripple effect that impacts many other facets of life, including educational success, financial stability, health and quality of life.*



transformational impact

more than just a house...



95%

Children who grow up in a Habitat Metro Denver home have a 95% **high school graduation rate****



x3

The number of families with **space for their children to study** tripled after becoming Habitat homeowners



85%

85% of Habitat homeowners expect their children to get **additional education after high school**



75%

75% of Habitat homeowners feel they **spend more quality time with their family** since moving into their home



1/2

Nearly half of Habitat homeowners believe their **family's health has improved** since moving into their home



69%

69% of Habitat homeowners believe they are **doing better financially** now than they were in the past



\$1.4 million

\$1.4 million in **public assistance funding was saved** in 2019 because Habitat homeowners no longer needed it



5%

Number of **families relying on food stamps** decreased to just 5% (from 35%) after they moved into their Habitat homes

*Statistics are from a 2019 survey given to 593 Habitat Metro Denver homeowners. 129 surveys (21.7%) were completed.

**This is 30 percentage points higher than Denver Public Schools' average of 64.8%.

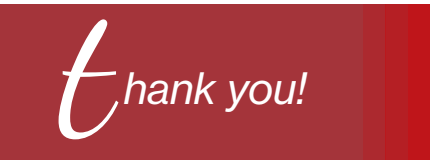

Corporations, Foundations & Government Organizations

\$100,000+
Colorado Federal Savings Bank
NextFifty Initiative
Transamerica
TruStile Doors, LLC
The VF Foundation
The Harry and Jeanette Weinberg Foundation
Wells Fargo
Colorado Department of Local Affairs (DOLA)
City & County of Denver, Office of Housing Stability (HOST)
U.S. Department of Housing and Urban Development (HUD)

\$75,000+
The Colorado Health Foundation
EOG Resources, Inc.
Occidental Petroleum
Thrivent Financial

\$40,000+
The Anschutz Foundation
CIT Bank, N.A.
Colorado Housing and Finance Authority
Denver Broncos Football Club
Habitat Interfaith Alliance
Jeffco Interfaith Partners
Kodiak Building Partners
U.S. Bank
United Properties
Zunesis

\$20,000+
Bank of America Foundation
The Duke Street Kings' Blues & BBQ for Better Housing Block Party
CBRE Foundation, Inc.
Christ Church United Methodist
Cisco Systems, Inc. and Cisco Foundation
CSG International
Empower Retirement
First Presbyterian Church of Golden
Habitat for Humanity International
Loaves and Fishes
MPLX
Urban Lights
Xcel Energy

\$10,000+
Belco Credit Union
Bethany Lutheran Church ELCA
Business for Social Good
Colorado Oil and Gas Association
Community First Foundation
The Comprecare Fund
Discovery Natural Resources
FirstBank
HomeAdvisor, Inc.
Hope United Methodist Church
Iron Horse Architects
ISEC
Johns Manville
Kiewit Engineering Group, Inc
KSL Capital Partners LLC
Leprino Foods
MidwestOne Financial Group
Rimkus Consulting Group, Inc.
Salesforce Foundation
Scott Contracting
SM Energy
Splunk
Swire Coca-Cola, USA
TIAA
UP Energy, LLC

Vectra Bank
Xylem Watermark

\$5,000+
24/7 Networks
Advanced Network Management, Inc
Arrow Electronics
Assured Partners of Colorado
AvalonBay Communities
The Beck Group
Bethlehem Lutheran Church
Brown-Forman Corporation
Calvary Baptist Church of Denver
Charles Schwab
Collegiate Peaks Bank, a Division of Glacier Bank
Confluence Companies LLC
CORE Consultants, Inc.
Cresa
D&D Remodeling, LLP
Denver Transit Partners
E*TRADE Advisor Services
Enterprise Community Partners
Flat Top Hills Wines - C Mondavi
HealthONE
Hensel Phelps Construction Co
IHS Markit
J2T Recruiting Consultants
Liberty Savings Bank
MidFirst Bank
MycoTechnology
New Hope Presbyterian Church
New West Physicians
Newmont Mining Corporation
Opus Foundation
Perficient, Inc.
Quisitive
Redwood Trust Employee Foundation
S&P Global Foundation
TCF Foundation
The Travelers Companies, Inc.
Trace3, Inc.
Uncommon Solutions
Joe O'Callaghan, Partner,Vation Ventures



Gifts in Kind

1903 Media + Strategy
Accent Electrical Services
Ace Hardware
Brownstein Hyatt Farber and Schreck, LLP
Carpet Exchange
Cenco Building Services
Davis Graham and Stubbs LLP
Design Repeats
Diamond Homes
DSKB
Energy Logic
Ferguson
Floor & Decor
Floorz
Freeman
Garmat USA
Grand Basket
HD Supply
Hunter Douglas Inc.
Inside Outside Spaces
Ireland, Stapleton, Pryor & Pascoe, PC
JB Hunt
Johns Manville
Joys Consignment
KJ Studios (photos on cover & p. 2)
Lewis Roca Rothgerber LLP
Lowe's
Oakwood Homes
Prosono and Vantage Evaluation
Richmond American Homes
Rio Grande Co.
Simpson Strong-Tie
Square D/Schneider Electric
Valspar Corporation
Whirlpool Corp

Individuals

\$100,000+
Alan Cogen
The Flora Muri Trust

\$85,000+
David R. Ericson Trust
The Friesen Charitable Remainder UniTrust

\$40,000+
Anonymous (1)
Benson Family Foundation
Ottoson Family Fund

\$20,000+
Anonymous (1)
Ed and Roxanne Fie Anderson
Beth and Roger Dickinson
The Giving Stone
Dorothy Harmsen and Bill Harmsen, Sr. Charitable Foundation
Hugh & Michelle Harvey
Jerry and Margot Ladd
The Mistler Family Foundation
Colleen and Bill Porterfield

\$10,000+
Anonymous (1)
4900, Inc. Gift Fund
Scott and Cherie Axelrod
Greg and Jennifer Baldwin
Dan and Jill Becker
Gregory and Rebecca Bowlin
Belisario Cabanilla
Frank and Jennifer Callahan
Nancy Collier
Fie Family Foundation
Virginia and John E. Freyer, Sr.
The Honeyfield Family
The Estate of Dr. Robert J. and Jennie Trigg Kuster
R. James and Alice Lafferty
Leatherwood Foundation
Howard and Charlotte Mai
Mitchell Family LLLP
Dorothy S. and Stanley B. New
PB & K Family Foundation
Denise Peine

The Quinette Family Fund
Rudy and Alice Ramsey Foundation
Sandra C. Scanlon and Mary Petryszyn
Elizabeth Steiner
David and Susan Stern
The Trice Family Fund
Bob and Betsey Unger
George VanHeeren
Patricia A. Yingst

\$5,000+
Anonymous (8)
John A. and Nancy Ann Battilega
James and Jacquelyn Burghardt
Jay and Bunnie Busch
Bailey H. Connor
Mary Dixon
Ethan C. and Jennifer M. Elzen
Gail and Peter Fritzinger
Nancy Gooding
Nancy Grandys-Jones
Jeremy and Jane Held
Gregory and Patricia Hueni
Todd Ignat
Stephen T. and Pamela P. Johnson
Betty Juhnke
Lloyd J. & Eleanor R. King Foundation
Chris and Tammy Kinsman
Koelbel Family Foundation
James Kress
Heather Lafferty and Dart Winkler
LEF Foundation
Larry and Carol Lum
Catherine Matthews
Tate and Eileen McCoy
The Louis R. and Dorothy M. Meister Foundation
John and Susan Patti
Robert and Betty Payne
Matthew Sattler
Marijn Smit and Julie Percept

William Warren
Russell L. Wheeler
Chris and Liz Wright
David J. and Debbie S. Younggren
Nancy and David Youngren

\$2,500+
Anonymous (5)
Duane Andrews
Ceil Matson and Jack Armitage
Sarah Auchterlonie
Rick and Cathy Betz
Kelly J. Brough
Joan Buhler
Mark and Jennifer Burton
Bryan Byler
Charles P. Carlson
The Estate of Nancy and Charles Carson
John and Deborah Chapman
Helena Chum
Marilyn and Larry Criner
Chase S. Curtis, Jr.
Marc and Renee Ducnuigeen
Debra S Fagan
John and Kathy Fenley
George J. & Elizabeth P. Robinson Trust
Bruce and Lesli Godfrey
Tyler and Tiffany Hall
Megan Harper
Floyd Hernandez
The Humphreys Foundation
The Charles R. Jelm Charitable Foundation
Dave and Martha Karnell
Kathleen F. Kurtz
Ronald and Kristin Lamb Charitable Giving Fund
Andrew and Heidi Leoni

continued ➡

This 2020 Annual Report represents our 2020 fiscal year (July 1, 2019 - June 30, 2020).

Susan Loftus-Miesen and Mark Miesen
Connor and Karrie Kay McBryde
The Moore-Niederman Family Foundation
Robert and Jane Nagel
Steve and Jan Nevers
Vickie Newman
Milam R. Pharo and Joey Porcelli
Lori Pidick and Mark Niles
Susan Powers and Russ Wayman
Douglas and Jennifer Rider
Heather and Frank Rooney
Delbert and Joann Roupp
Douglas Sand
James E. Schauf
Taylor and Kimberly Schollmaier
Steve and Joan Shaffer
Ryan and Michelle Shultz
Michael and Diane Takac
Dennis and Joanna Trescott
Cris and Dawn White
Denise E. Woodward
David J. Ziegler

\$1,000+

Anonymous (13)
Elaine Adams
Liz Adams
John and Jody Alderman
Scott and Rebecca Allan
Lois Anderson
Donald Armour
Robert Armstrong
Stu and Rosann Asselin
Jason and Lisa Atkins
Rob Ayers
Steven Bailey and Jo Panyko
Thomas Baker
Boyde Barbee
Geraldine and Gordon Baron
Haradon and Elizabeth Beatty
James and Anne Bell
William Bennett
Peter and Jennifer Benson
James and Shelley Bershof
Thomas and Alison Betts

Caitlin Boers
Tim and Leanna Boers
Sarah Boulden
Howard and Kathleen Brand
Joseph J. Bronesky and Jacquelin Medina
Lohmiller & Company
Melanie Brown
Mary F. and Martin L. Cahill
Ethyll and Larry Call
Khankeo Campbell
Lelia ‘Sis’ Carroll
The Caulkins Family Foundation
Su Chae and Kurt Breitenstein
Craig and Linda Choun
Mary Cirillo
Elizabeth Clarke and Josh Trimble
Clifford and Sarah Clausen
Alvin Cohen and Nancy Smolow
The ACBC Fund
Joyce Coville
Mike and Charlotte Coyle
Mike and Marla Criner
Kathy Cupp
Reed Cupps
James and Phyllis Currans
Chase and Lynne Curtis
Roberta Curtis
Terri M. Curtis and Jerome P. Fiore
Cynthia Daniels
Kevin and Michelle Dempsey
Katharine Bard Dickson and Mark Dickson
Eric Dille
Jessica Dominguez
Cathy L. A. Duncan and Timothy C Raup
Spencer Dupee
Eigenberger Giving Fund
The Ellis Foundation
Richard and Susan Ericksen
Faley Giving Account
The Family Mayer Foundation
Rick Fantini
Marwan and Patsy Fawaz
Shane Feiman
Dennis and Gail Fodness

Kerry J. and Eileen C. Gardner
Benjamin Garnett
F. Ann Gilbert Trust
Stephanie Gill-Kelly
Louis and Betsy Goodman
Nathaniel Graf
Daniel and Jennifer Grooters
Duane and Karen Haley
Jim Hatfield
Douglas and Janet Hazlett
Scott Headley
Joel and Karen M. Hendrickson
The Honorable John Hickenlooper and Robin Hickenlooper
Katherine and Mark Hilberg
Janet Hill
Beth Hoffman
Douglas R. and Donna C. Hole
Lee and Leslie Hopkins
Mary Jane Hopkins
Patricia and Craig Hoyer
Keoki Huffman
Nick Jacobs
Paulene J. Janes
Miller Jansson Charitable Giving Account
Sandra Jensen
Allison and Jim Johnson
Barbara Kaifesh
Carl and Marybeth Kantner
Katelyn and Bryan Kaproth-Gerecht
Lee and Lindsey Kastberg
Robert and Jacqueline Kavanagh
Kellogg Family LLC
Brady and Cindy Kellogg
Elroy and Sarah Kelzenberg
Carolyn and William Kemp
Kesselman Family Foundation
James and Chandra King
Maggie King
Gary and Debra Kohn
Ellice Krivel
Kim Kucera
Nancy Lambertson
Patricia and Larry Larson
Debby Lawrence



Janet and Charlie Lenore
John Letzelter
David and Mary W. Lewis
Keith Lobis
Michael L. and Lori Lohaus
Lawrence U. and Beverly J. Luchini
Eric and Erin Lyche
Scott and Tanya Maierhofer
John Mankus
Shelley and Mark Marquez
Charlie and Wendy Martin
Stuart McGregor
Shawn McIntire
Chris and Wendy McPhillips
Ahna L. Mee
Wade I. Melton
Ariane A. Meyer
Kirk Mielenz
Carl and Christine Mikesell
Edward Miller
Jay and Lois Miller
Michael and Hillary Miller
Nancy Mills
Steve and Molly Moats
The Morsman Family Foundation
J. K. Mullen Foundation
Sue Murahata
Courtney Murphy
Randy Myers
Hal Naiman
The Neithercut Charitable Remainder Unitrust
Loren Neithercut
Gary Nuss
Heather Ogle
Holly Ollier
Ann Padilla-Parras and Michael Parras
Rike Palese
Christopher C. and Leigh A. Pauly
Marjorie Susan Pawlik
Elizabeth Peacock and Jeff Paddock
The JOPE Fund
Florence J. Phillips
Peter and Ruth Philpott
Margina and Trent Pingenot

Judith Pottle
Paul and Ellen F. Powell
Linda Hanselman & Brit Probst
Kimberly Proia
Joan H. Prusse and Robert E. Musgraves
The Radin Family
Richard Rainaldi and Martha Records
Sue Reilly
Richard A. Remington
David W. and Marty Remke
Daniel Revelle and Laura Curtis
Ray Rider
Jonathan Rinehart
Eileen and Sam Robinson
Nancy M. and J. Robert Rosi
Nicholas Ross
Jonathan and Melissa Russ
Bryan Saper
Steven Schindler
Randal Schroeder
Kevin and Mary Elaine Shea
Judith L. Shelton
Chris and Beth Sizemore
Scot Smith and Susan Blake-Smith
Franklin Snipes
David and Julie Snyder
David and Jacqueline Soister
Jo Ann Soker
Mark Solomon
Margaret and Francis Spindler
Peter Starke
Al and Toni Stone
Renee Stone
Robert and Marlene Struthers
Ann Sutton and Morris Sherman
Polly and James Svenson
Joseph and Eileen Talty
Brian Tapp
Carson and John Taylor
John Thich
Curtis B. and Sally T. Thompson
Arthur John Thun
Matt Touchard and Sumaya Vanderhorst

Jessie Tramutolo
Marvia Valdez
Stephen and Jamie Walker
Susan and Paul Walker
Charles and Nancy White
Laura White
Bill and Katie Wieder
Jeff and Susan Wikstrom
Katie Williams
Lynn and Chad Winterboer
Mitch Woolhiser
Shaun and Debbie Yancey
Thomas and Nancy Yohe
Nicky, Jeff, Trevor and Rachel Zalkind
Lois Zerbe

Legacy Builders

Legacy Builders have generously included Habitat Metro Denver in their estate plans, ensuring we'll be here for many years to come.

Anonymous (11)
Rev. Alaina W. Adams
Jane M. Armstrong
Marcia and Rick Ashton
Haradon and Elizabeth Beatty
Estate of Sonja E. Benson*
Estate of Patricia Booth*
Estate of Charles R. Borst*
Gregory and Rebecca Bowlin
Estate of Dorothy M Brauch*
Melanie Brown and Susan Mitnick
Thomas and Linda Brunn
James and Jacquelyn Burghardt
H. William Clarke
Marion Colliander
John Dorey
Estate of Bette Duffey*
Laura R. Fisher
The Flora Muri Trust*
Kathryn Friend*
Estate of Virginia A. Garrison*

Ginny Gelbach
Bob Jones Pass it on Fund
Phyllis M. Hannon Revocable Trust*
Karen J. Hickey
Dawn S. Kaback
Raymond C. and Marianne D. Kluever*
Randy and Debbie Komisarek
Heather Lafferty and Dart Winkler
Robert Lepic
Howard and Charlotte Mai
Betty A. Meadows Revocable Trust*
Elizabeth M. Morris
The Neithercut Charitable Remainder Unitrust
Mona Nicholson
Marjorie S. Pawlik
Perry C. and Virginia H. Peine
John Petty
Lori Pidick and Mark Niles
Johnny M. Reagan and Danette Anderson
Paul Richardson and Jennifer Fowler
Douglas and Jennifer Rider
George J. and Elizabeth P. Robinson Trust*
Michael and Mary Ann Rousseau
Estate of Florence Rush*
Sandra Scanlon
Daisy Shrock
Robin L. Smith
Estate of Robert Solkey*
Charlotte Stelmok and Ilene Kasper
Doris Stipech
The Estate of Elizabeth Eaton*
Michael D. Trollinger
George VanHeeren
Patricia A. Vick*
Estate of Natalie F. West*
Patricia Yingst
David Ziegler

**deceased*

Balance Sheet

Assets

Cash and cash equivalents	5,747,975
Investments held by The Denver Foundation	2,594,333
Escrow deposits held in trust	447,458
Grants receivable	651,990
Construction in progress	12,172,307
Other assets	1,118,824
Mortgage notes receivable, net	20,364,345
New market tax credit investments	2,918,429
Property and equipment, net	4,215,465

Total assets **50,231,126**

Liabilities & Net Assets

Line-of-credit	1,007,441
Accounts payable	300,369
Other accrued expenses	379,518
Homeowner deposits	123,825
Deferred Rent	62,167
Escrow deposits held in trust	447,458
Notes payable	11,041,591
Notes payable (forgivable loans)	2,976,400
PPP Loan	1,380,000

Total liabilities **17,718,769**

Net assets

Unrestricted:	
Board designated for land & infrastructure	2,000,000
Undesignated	27,300,623
Temporarily restricted	3,211,734

Total net assets **32,512,357**

Total liabilities and net assets **50,231,126**

Revenues & Expenses

Revenues, gains and support

Contributions and grants	6,036,462
Donated goods and services	1,917,271
Home sales	10,129,457
Mortgage interest income	783,477
Second mortgage revenue	167,578
Sales from Habitat ReStores (net of cost of purchased inventory of \$587,752 and refunds)	4,670,301
Rental income	53,188
Other income	429,474

Total revenue, gains and support **24,187,208**

Expenses

Program expenses	
Construction and Land Development Program	15,940,370
Family Services and Support Program	1,797,63
ReStore Operations and Recycling Program	4,309,826
Administration expenses	1,597,701
Fundraising expenses	1,295,426

Total expenses **24,940,957**

Other Income

Gain (loss) on sale of asset	1,500
Investment income	55,504

Total other income **57,004**

How do we pay for our programs?

Revenues, Gains & Support

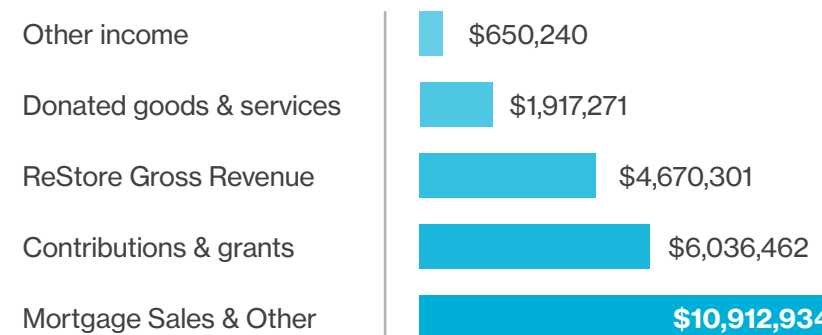

How much of a dollar donated goes towards our programs?

Expenses

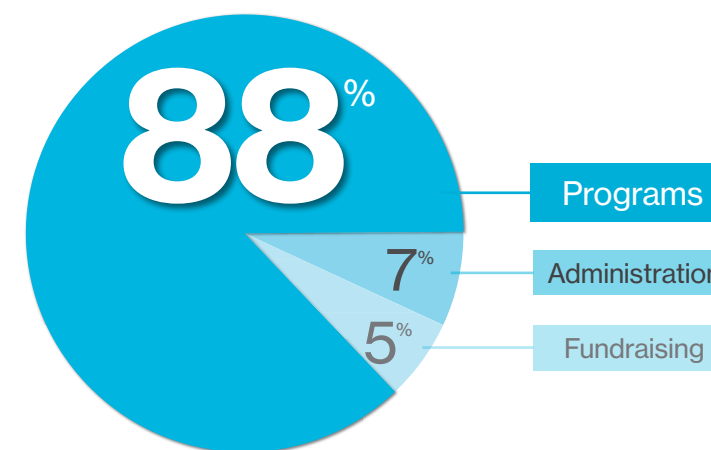

Who donates?

Contributions & Grants

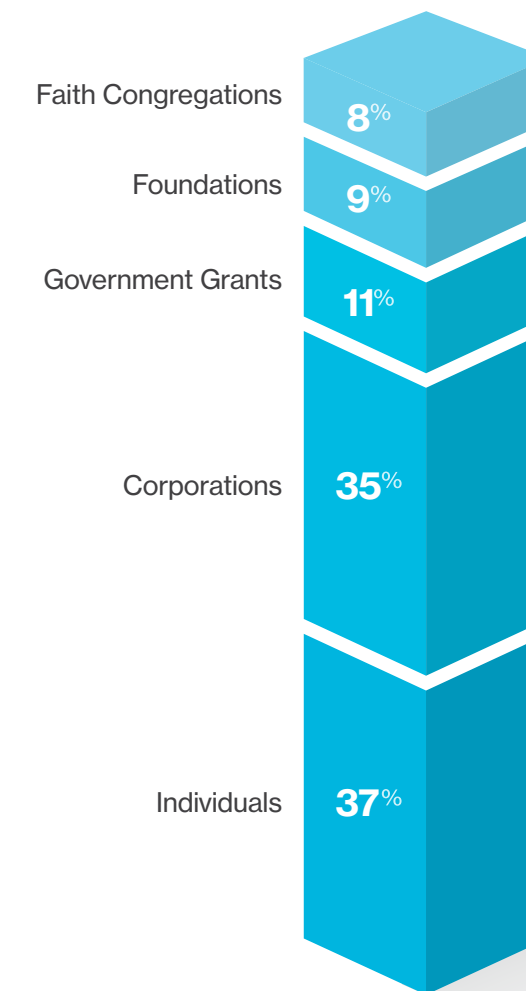

President

Javan D. Ottoson | President & CEO, SM Energy

Vice President

John C. Fenley | Principal, Dir. of Fundamental Int'l Strategies, Segall Bryant & Hamill

Treasurer & Assistant Secretary

Matthew Hanson | Executive VP & Colorado Market President, First Fidelity Bank

Secretary

Sandra C. Scanlon | Senior Dir. of Airport Infrastructure Management Development, DIA

Had Beatty | Director Emeritus

Sarah J. Auchterlonie | Shareholder, Brownstein Hyatt Farber Schreck LLP

Kelly J. Brough | President & CEO, Denver Metro Chamber of Commerce

Andrés G. Chaparro | Founder & Principal, 1903 Media + Strategy

Jay Michael Coyle | Retired Business Executive

Ivette Dominguez Drawe | Owner & President, Alpine Buick GMC

Ethan Elzen | SVP, CFO, Xome

Rev. Dr. James E. Fouthier, Jr. | Senior Pastor, United Church of Montbello

Gail Fritzinger | Senior Transition Coach, Innovate Coach Consult

Jeremy D. Held | Managing Director, Bow River Capital

Joshua Hunt | Real Estate Executive

Kevin Kanouff | President & CEO, Statebridge Company

Brady Kellogg | SVP of Corporate Partnerships, Denver Broncos

J. Christopher Kinsman | Partner, Davis Graham & Stubbs LLP

Keith A. Lobis | Region Bank President, Wells Fargo

Ann Padilla-Parras | Diversion Officer Supervisor, Denver Office of the District Attorney

Peter M. Pendergast | North American Sales Director, The Dow Chemical Company

Jeff Popiel | President & CEO, Geotech Environmental Equipment, Inc.

Marijn Smit | President & CEO, Transamerica Asset Management

Arleen Taniwaki | Principal, ArLand Land Use Economics

Cris White | Executive Director & CEO, Colorado Housing and Finance Authority

